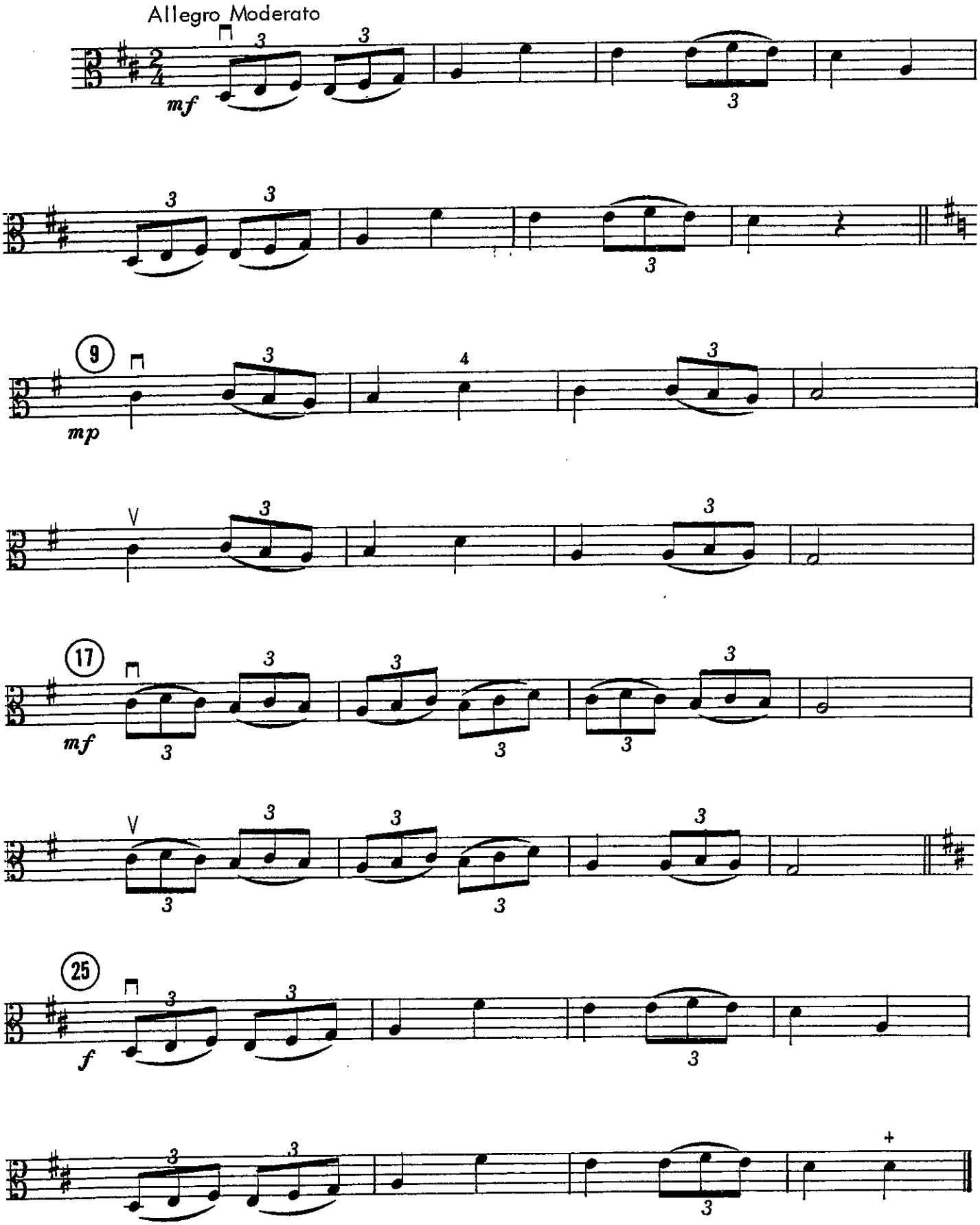THE BROOK